Times-Virginian

PUBLISHED EVERY THURSDAY
IN THE HEART OF VIRGINIA'S DARK TOBACCO BELT
Appomattox, Virginia
ESTABLISHED IN 1892

W. Lloyd Vaughan ..... Editor And Publisher
Mrs. Millard G. Stimpson ..... News Editor
Mrs. Calvin Robinson ..... Assistant To The Publisher

Entered as second-class matter at the Post Office at Appomattox, Virginia under Act of Congress of March 3, 1879.

Address all correspondence to The Times-Virginian, Appomattox, Va.

Subscription rate: $3.00 a year in Appomattox, Buckingham, Prince Edward, Amherst, Campbell, Nelson and Charlotte Counties, elsewhere $3.50, payable in advance. Single copy 5c.

Member: Virginia Press Association

Pamplin

Mr. and Mrs. Clayton Beale had a "Get Together" of their relatives and friends in their home last Sunday. The guests included Mr. and Mrs. Marshall Coffey and son, Philip Wayne, Peggy and Vicky, Daniel, all of Lynchburg; Mrs. Marshall Bristentine, Charlotte and Bob, Mr. and Mrs. F. L. Orange and Mrs. Elsie Smith, from Prospect; Mr. and Mrs. Barry Beale, Shirley Patterson and Connie Wooton, of Appomattox. A picnic lunch was served and enjoyed by all.

Relatives visiting Kenneth Elder in the Lynchburg General Hospital last week end were Mr. and Mrs. O. C. Maxwell, Mrs. Kelburn Elder, Rev. Wilburn G. Maxwell, Mr. and Mrs. Rawton Layne. Kenneth's condition is improved.

Mr. and Mrs. Will Baldwin recently visited their daughter and family, Mr. and Mrs. Charles Hancock in Christiansburg. Many of the members of the family were present.

Mr. and Mrs. Harry Baldwin, Cathy and Mr. Jack Price called in the home of Mr. and Mrs. Will Baldwin Sunday night.

Sunday visitors in the home of Dr. and Mrs. C. H. McCall were Mr. and Mrs. Joe Morris, of Lynchburg.

Mrs. McCall and Mrs. E. N. Cunningham motored to Axton last Tuesday and spent the day with Mrs. McCall's sister, Mrs. J. S. Smith.

Miss Phyllis Allen began a course of studies at the Hollywood Beauty College in Farmville last Tuesday, Sept. 8.

Mrs. Sam Baldwin returned home Friday afternoon from Blue Ridge Sanitorium at Rustburg where she had been a patient for nin eweeks. Her condition is much improved and we know all her friends will be glad to know the good news that all the tests given proved to be negative.

Mrs. Eunice Baldwin entered the Virginia Baptist Hospital Saturday afternoon, where she is scheduled for surgery Tuesday.

Mrs. Cleve Baldwin was released from the Virginia Baptist Hospital Saturday, September 12, where she had been a patient for several days. She is improving.

Pfc Lawrence Hamlett, of Port Jackson, S. C., spent Labor Day week end here with his parents. Lawrence will be transferred from Fort Jackson to Fort Dix, New Jersey, Friday, Sept. 18. Week end guests of Mrs. Greene Garrett included Mrs. Henry Tolley, Mrs. Clayton Beale and Mrs. C. W. Slayton.

Mr. and Mrs. James Garrison, Jr. visited her parents, Mr. and Mrs. Robert Rodgers at Hampden-Sydney, recently.

Mr. and Mrs. Robert Phillips, of Hampden-Sydney spent Sunday with Mr. and Mrs. James Garrison, Jr.

Miss Kate Franklin is greatly improved healthwise and expects to resume the responsibility of teaching her music classes here in the Pamplin Elementary School as usual.

Mrs. C. W. Slayton visited Mrs Lizzie Slayton and Mr. and Mrs. Millard Slayton in Farmville Saturday.

Guests in the home of Mr. and Mrs. R. H. Fore through last week included Mrs. Fore's brother, Lacy Ramsey, of Lynchburg, Wednesday afternoon. Saturday luncheon guests wer eMr. and Mrs. R. H. Nordstrom and son, Kenneth, of Prospect. Sunday night callers were Mrs. Nannie Burton, of Roanoke and her sister, Mrs. Ruth Eaton.

Last Thursday Mrs. C. H. McCall, Mr. and Mrs. Z. T. Moran spent the day in Lynchburg. Mr. Moran had an appointment with Dr. Echols.

FOR PROFESSIONAL EYE CARE

Have your eyes examined by a registered Optometrist or Ehrich's.
No appointment is required, however, if you wish to make an appointment, Dial VI 5-1533.

EHRICH'S

1107 MAIN ST. LYNCHBURG, VA.
Eyes Examined—Ophthaimologists Prescriptions Filled

S. F. EHRICH, Registered Optician
DR. J. F. LANEVE Optometrist
L. J. KRULL Registered Optician

HOURS Mon.-Tues.-Thurs.-Fri.-Sat. 9 A.M. to 5 P. M. — Wed., 9 A. M. to 1 P. M.

Pastor Says—

A young man was drafted into the army. As he went off to war his mother gave him a New Testament. "I want you to take this with you wherever you go." In battle one day an enemy bullet hit him in the chest. The New Testament, which he always carried in his left breast pocket, stopped the bullet and saved his life. Afterward he spoke of the marvelous power of the New Testament in that it saved his life.

How tragic that in this story the real life giving, life saving, life transforming power of the Bible has been completely overlooked! The Bible is too often viewed as a good luck charm. It frightens away evil spirits. Its presence in our home causes God to look on us with favor. We are then guilty of idolatry, worshipping the Bible.

II Timothy 3:17 tells us the reason for the Bible's inspiration. "That the man of God may be perfect, thoroughly furnished unto all good works." The Bible leads men to God and helps them grow spiritually. This is its purpose. If we use it for lesser purposes we blaspheme God's Word. We will fulfill the purpose of the Scriptures when we read and study them and try to put their teachings into practice in our own lives.

A minister, upon being asked to suggest a good part of the Bible to be read, replied, "Read any of it. It's all good." The latter statement is true, but not the same degree of goodness. Who would compare Leviticus with the thirteenth chapter of I Corinthians? or Esther with the Beatitudes? We need to know what is found where in the Bible, and concentrate on the more important parts.

This means **reading** the Bible — reading all of it. We cannot be content with hearsay. We must see for ourselves what are the important parts of the Scriptures. We must give them a chance to speak to us. We don't manipulate the Bible or make it support our own theories and ideas. Rather we come to it in faith and let God speak from hearts through the pages of His inspired Word.

How shall we read and study it? Some suggestions will be given in forthcoming articles.

Thomas A. Waddill, Pastor
Spout Spring Baptist Church

here's HOTTER FASTER CLEANER fuel!

PYROFAX Gas is no ordinary gas. It is put through a stiff course in "Quality Control"—and comes out free of impurities and moisture. It is then carefully checked and tested to make sure it measures up to the very highest standards for home use. You'll find it the most dependable gas obtainable . . . for cooking, water heating, clothes drying, home heating.

installed with 5 cylinders of gas

Call Today

Pyrofax GAS
Superior BOTTLED GAS Service

APPOMATTOX GAS CO.
In Care Of
WESTERN AUTO STORE
Phone 352-5271
Appomattox, Va.

Hollywood

Mr. and Mrs. J. L. Torrence spent a few days last week at Elkton, Va. visiting Mr. Torrence's sister-in-law, Mrs. Berkley Terrence.

Mary and Charlie Bagby visited Mr. and Mrs. Alfred Almond and family Saturday afternoon. Friends are sorry to hear of the illness of Mr. Gus Torrence We hope he may soon be well.

Mrs. Emma Lemon spent Tuesday night with Mr. and Mrs. C. R. Banton.

Walker Wingfield and Charlie Bagby visited Mr. and Mrs. D. L. Smith Monday night.

David and Billy Franklin visited Mrs. C. E. Franklin Sunday

Mr. and Mrs. Garland Jennings and family, of Richmond, spent the week end with Mr. and Mrs. A. G. Hancock and Mr. Donald Webb.

Mrs. W. T. Covington spent a few days last week with Mr. and Mrs. Robert Coleman.

Mr. and Mrs. Elmo Banton, Sandra Gene and Wayne, of Richmond, visited Mr. and Mrs. C. R. Banton Saturday.

Mrs. Jack Cawthorn was hostess to a **shower given in honor** of Mr. and Mrs. **Richard Seay** Saturday night in the home of Mr. and Mrs. W. O. Slagle. They received many nice and useful gifts.

Charlie Bagby visited Mr. and Mrs. Gus Torrence and Mr. and Mrs. C. R. Banton Monday.

Mrs. W. T. Covington, Mrs. Walter Wingfield, Julia and Mary Ellen and Mrs. Charlie Bagby visited Mr. and Mrs. W. O. Slagle and family and Mr. and Mrs. Richard Seay Sunday night.

Mr. and Mrs. R. M. Webb visited Mr. and Mrs. C. R. Banton Sunday night.

Gladstone

Mrs. E. P. Taylor, Mrs. C. R. Brown, Mr. and Mrs. Julian W. Banton recently returned from a vacation to the World's Fair and a sight-seeing trip through Pennsylvania enroute home. While in New York they visited Mrs. Taylor's son, Carl Taylor.

Mr. and Mrs. Hope Christian, Jr. and son, Conway, of Richmond, visited his parents, Mr. and Mrs. H. C. Christian.

Mr. and Mrs. C. R. Brown, Charles Wayne Brown and Mr. and Mrs. J. W. Banton spent a week end in Washington, D. C. recently.

W. C. Carter attended the Southern "500" race in Darlington, S. C. on Labor Day Week end.

J. E. Taylor is a patient in the C & O Hospital in Clifton Forge

Mrs. Bertie McAllister, of Ft. Lauadale, Fla. is visiting Mr. and Mrs. C. R. Brown this week.

Henry F. Martin, of Huntington, W. Va., who has been visiting his sister, Mrs. J. A. Hesson, is visiting relatives and friends in Rustburg this week.

Mr. and Mrs. Wyatt Sanders, of Powhatan, were Sunday guest of Mrs. J. A. Hesson and family.

Food SAVINGS easy as ABC

Bologna GREEN HILL lb. 45c

LUTER BACON PREMIUM lb. 49c

SWEET POTATOES 8c lb.

LARGE FIRM Cabbage 6c lb.

Carrots CELLO BAG 10c

MRS. PICKFORD'S Margarine 6 lbs. 95c

BLUE PLATE Peanut Butter 18-oz. jar 39c

CAMPBELL'S, 21-Oz. Size Pork & Beans .... 2 lge. cans 35c
SWEET "10" LOW CALORIE SWEETNER ..... 6-oz. size 79c
NABISCO Vanilla Wafers 12-oz. 35c
TEXIZE AQUALOTION, 12-Oz. Size Dish Washing Detergent 35c
SWIFT'S, FAMILY SIZE Chicken Dumpling 85c

Wilbur's Cash Store
HARRELL STREET APPOMATTOX, VA.
OPEN FRIDAY NIGHT 'TIL 8:30

Annual ½ Price Sale

DESERT FLOWER
Hand and Body Lotion

8 oz. 2.00 size
now 1.00 plus tax

At this big saving you can use it lavishly, regularly... to protect, soften and restore moisture. Exclusive "heart" of lanolin guards against chapped, rough, dry skin . . . all over.

Look! 16 oz. size in self-dispensing, plastic bottle, regularly 4.00 now only 2.00

PATTERSON'S Rexall DRUG STORES
Prescription Specialists Since 1909

FORMERLY SPENCER DRUG STORE
Your Prescription Promptly Filled —
Phone US For Prompt Free Delivery
DOWNTOWN APPOMATTOX—DIAL 352-2111

THE BIBLE SPEAKS

BY DR. KENNETH J. FOREMAN

Background Scripture: I Samuel 8 through 11.

Devotional Reading: Psalm 72: 1-7, 18-19.

Give Us A King

Lesson for September 20, 1964

There used to be a comic character named Popeye. He once got to be king of some imaginary country, and were the bigest crown the cartoonist could invent for him. Then one day there was a revolution. The streets were filled with people yelling, "Down with King Popeye!" Old Popeye had a fast cure for the revolution. (T)hi s was back in the days when revolutions could sound funny.) He came out on the balcony, took off his crown and threw it to the mob. Then an attendant handed him a derby hat, which he put on. So everybody began to shout, "Long live President Popeye!" This little tale illustrates a point: leadership there must always be. What name the leader has is not important. It's how and where he leads that is the question.

Power in the People

Now the little "nation" Israel wanted a king. (We put "nation" in quotes because in the time of Saul it was hardly more than a confederation of tribes.) They had had great leadership from Samuel, but as he grew old the people began to worry about what would happen next. So they demanded: Give us a King! If you read the story it may raise in your mind an old and yet quite modern question: Where is the root of power in a nation?

The United States has th he same answer the ancient Hebrews had: The people choose their leaders, the people's power is delegated to those leaders. What the people give the people can take. Mussolini, "Il Duce," Leader of Italy, once operated Italy as if it belonged to him. But there came a time when the people no longer supported him; and they hanged him in a public place. Power rises and resides with the people. They can misuse it, they may neglect it and let someone steal it; but the Hebrew nation, and our own, believed and believes that government can be only by consent of the governed.

Power Corrupts

Give us a King! the populace shouted; and when they got one, named Saul, and had vowed loyalty to him, they all went home. Now we have a King our troubles are over, they thought, and half-drunk with delight they trampled away through the dust. But there was one sober man there present, the prophet Samuel. He had in God's name selected and anointed this new king. But he could see the dangers in having a king at all. Saul's power to be king was conferred on him by choice of the people and of Samuel. Some day someone would say more than a thousand years afterwards, power corrupts; and it would corrupt Saul. This new king would forget that his power had been given to him, not born with him; Samuel realized this and drew a bitter word-picture of what a king would be. In describing the king, any future monarch, the verb Samuel uses is mostly "the will take . . ."

Rights and Duties

Is this inevitable? Does all power always corrupt? Not always; but the danger is that possessors of power are in constant danger of being corrupted by it. Samuel must have thought the future was not loaded against the nation, for he wrote a document (a "while paper" as we might call it today) giving the "rights and the duties of the kingship." This, in germ at least, was a Constitution. A truly democratic system was there in essence. One of the original thirteen colonies, the Commonwealth of Massachusetts, wrote into its constitution the phrase that this may be a government of laws, not of men . . ." In dictatorships of all kinds the law is what the dictator says it is — "I AM the State!" Monarchs have lived above the law; yet when they have done so, they have forgotten the first law of all, the law of God. Hence came of Samuel's book? Destroyed perhaps by some greedy king. But the ideas not so easy to destroy. (Based on material by the Division of Christian Churches of Christ. Released by Church Services.)

For Fast Results Use Times-Virginian Classifieds

IN JUST 15 MIN IF YOU HAVE SCRATCH YOUR
Your dealer will give you back full purchase price and guarantee Kleenoil to give complete satisfaction or money back. Kleenoil stops smoking, saves oil, gives more heat. Sold by Appomattox Hardware Store.

GRINELL MOTOR Co. Va. Dealer No. 729 Appomattox

• COMPLETE RADIATOR SERVICE

Packed Days and Nights
Livestock Show
Extravaganza
Major Departments
Assessment
Wonderland
Sound
PERFORMANCE
SPECIAL ATTRACTION
AGRICULTURE
5-OCT-3 WORLD

CHINO PANTS
Colors: Tan and Black.
Sizes 8-18 In Regular, Slim and Husky
Sale Price $2.0

DRESS PANTS
Assorted Colors
Sizes 8-18
$3.0

SUMMER
DRESSES & PLAY SU
67c & $1.7

Winking Who
Carver Mfg., Co., Route 2, Appomattox
Highway 662 — Off Oakleigh Avenue
STORE HOURS: 9 A.M. — 4:30 P.M.
MONDAY THRU FRIDAY
SATURDAY 9 A.M. — 12:30 P.M.

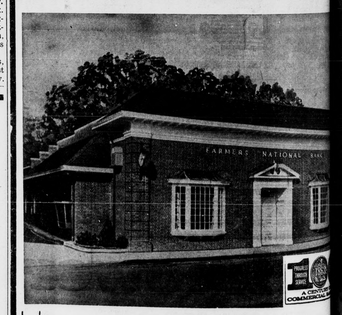

WOULD YOU LIKE TO HAVE A CAR, SO YOU COULD GET FULL ENJOYMENT FROM THESE BEAUTIFUL AUTUM DAYS? WE HAVE AN AUTOMOBILE FINANCING PLAN THAT PROBABLY WILL EXACTLY FIT YOUR NEEDS. COME IN AND LET'S TALK IT OVER.

SEE US TODAY

The FARMERS NATIONAL Bank
"SURRENDERED TO SERVE YOU"
APPOMATTOX • VA.

Mr. and Mrs. Kingsport, Tenn., spent recently with Mrs. Herman

Leslie Lotty, of and Mrs. Mary ed Bunge were guests of Mrs. R.

Moore and Mrs. spent the week g O. Martin. Clifton Brinkard, Va. & G. Martin. Mrs. Hooker visited Martin Satur- L. N. Garrett, spent the week and Mrs. T. R. Moore spent the

Others spent Mon- Bobby Martin and

Mrs. L. E. Martin.

Mr. and Mrs. Eugene Drinkard, of Lynchburg, and Mrs. Ashby Martin spent Tuesday with Mr. and Mrs. M. G. Martin, Sr.

Rally Day will be observed at Trinity Church Sunday morning. The Primary and Junior classes of Trinity Church enjoyed Saturday evening together with a hay ride and picnic supper.

Applewhite Circle

The Applewhite Circle of the W. M. U. of Liberty Baptist Church will meet tonight at 7:30 in the home of Mrs. Lola Ashworth.

Rummage Sale

October 3rd — 8:30 a.m. until 1:30 p.m. — Sponsored by Circles No. 5 and 6, W.S.C.S., Memorial Methodist Church.

You Can't Get "New Models" In Eyes

For Complete Eye Care Consult Your EYE PHYSICIAN

Then See Your GUILD OPTICIAN

A. G. JEFFERSON
Ground Floor
Allied Arts Building
Lynchburg, Va.

OPENING SOON

CASA D' ITALIA Restaurant

Specializing In Italian and American Food and Home Made Pizza

Located On 460 2 Miles East Of Appomattox, Va.

Services Held For Mrs. M. E. McDaniel

Mrs. Mary Eliza McDaniel—Daughter of the late Neal and Lucy Patterson and widow of the late Judge H. McDaniel, Appomattox, Va. departed this life Sept. 12, 1964, at 11:15 a.m. at her home at her daughter, Mrs. Helen Watt of 156 Stephen St. in Belleville, N. J.

The service was held at Galilee Baptist Church at 1 p.m. in Appomattox. She was laid to rest in the family cemetery.

Left to mourn are seven daughters, six sons, fifty grandchildren and thirty great grandchildren. Also, three sisters and six brothers and a host of other relatives and friends. West Funeral Home, Appomattox, was in charge of the service.

Personal Mention

Mrs. Lewis McDearmon, Jr. has been notified of the death of her grandmother, Mrs. R. H. Lindsay, of Roanoke. Funeral services were held Wednesday.

Mr. and Mrs. Eugene Franklin have recently returned from a visit to West Virginia. While there they toured Radio and TV Station, WTAT, Parkersburg. Where Mrs. Franklin's brother, Bob Trent, is an announcer and TV personality.

A reminder to the UDC meets tonight at 7:30 with Mrs. Calvin Robinson, president of the Chapter.

Brocarick Pack, 44 VPI Graduate, is now enrolled at the Medical College of Virginia, School of Pharmacy.

Reception Tonight Will Honor New Teachers Of Grade School

A reception will honor new teachers of Appomattox Elementary School this evening following the first P-TA meeting of the new school term at 8 p.m. A half-hour consultation period with individual teachers will be included in the program.

Year's Programs Outlined

On Oct. 15 Bernard Taylor, Supervisor of State Elementary Education will speak on "You and Your Child". The Halloween Festival is scheduled for October 31.

November's meeting will feature the annual Book Fair. In December Rev. and Mrs. W. H. Kissinger of Natural Bridge will give a Chalk Talk Christmas Story.

Club Hears District President

Fifty-two members and guests of the Woman's Club of Appomattox enjoyed dinner at the Parkway Restaurant Monday evening and an address by the president of the Alice Kyle District, Mrs. William S. Greeham, of Lynchburg.

Mrs. Greeham outlined various Federation projects for the year. In particular she stressed the "Youth Conservation" in the preservation of home life and its enrichment.

D. Gordon Graham, consultant to Appomattox Heritage, Inc., praised the efforts of civic minded men and women throughout the county, who have assisted in forming the proposed "Sound Light" outdoor production underway. He said that National Park Service approval of the project is necessary before plans proceed for raising funds, preparing a script, and other production details before the planned first performance on April 9, 1965.

Mr. William S. Gresham sang

Chorus Social

The Appomattox Civic Chorus will have an ice-cut Monday, Sept. 28, at 6:30 p.m. at the home of Mrs. Grover Smith, of Appomattox. The eat-out is planned as a kick-off for practice of the Christmas Messiah. Everyone interested in singing the Messiah is invited.

Practice will be held at Liberty Baptist Church at 7:30 p.m. following the social.

Men's Fall Rally Set For Sunday

The Fall Rally of men of Appomattox Presbytery will be held at Camp Hat Creek Sunday, September 20, beginning with registration and fellowship at 2:30 p.m.

Speakers will include Buck Peery, President of Presbytery Men's Council, John D. MacLeod Executive Secretary, Appomattox Presbytery, and Bernard E. Bain, Supt. Presbyterian Home. The meeting will conclude at 5:30 with supper immediately following.

Jaycees Play

Jaycees of Appomattox High play their first game of the fall season against Brookville today at 4 p.m. Jaycees last season racked up a record of 5 wins, 1 tie, and only 1 loss. Coach Walter H. Carson's ninth and tenth graders include six veterans from last year's squad with a total of 24 players.

Woodmen News

The Supreme Forest Woodmen Circle Grove 73 met at Maude's Resturant Monday, Sept. 14th at 7:30 p.m. There were eight members present and one new member.

SEW And SAVE

SUPER DAZZLE PRINTS ..... $1.39 yd.
PINWALE CORDUROY ..... $1.00 yd.
SPRINGKNIGHT DRIP DRY BROADCLOTH Solids and Prints ..... 59c & 65c yd.
DRAPERY MATERIAL ..... 89c & $1.98 yd.
White And Black INTERLON ..... 59c & 69c yd.

Sewing Accessories
• ZIPPERS • THREAD • TAPE
• BUTTONS • SNAP FASTENERS
• BELT AND BUCKLE SETS

INGE'S DEPT. STORE
MAIN STREET APPOMATTOX, VA.

Cafeteria Menu

Mon. Sept. 21 — Vegetable soup with crackers, 1 slice cheese, ½ peanut butter sandwich, potato chips, fruit cup or cake, cookies, ½ pt. milk.

Tues., Sept. 22 — Spaghetti with meat sauce, string beans, boiled potatoes, hot corn bread with butter, pineapple pudding, ½ pt. milk.

Wed., Sept. 23 — Barbe-Que on bun, candied sweet potatoes, green peas, 1 slice cheese, ice cream, ½ pt. milk.

Thurs., Sept. 24 — Hot dog on roll with dressing and onions, cole slaw, old fashion baked beans, chocolate pudding, ½ pt. milk.

Fri., Sept. 25 — Fish sticks with tomato catsup, black eye peas, baked tomatoes, hot rolls with butter, lime jellow with whip topping, ½ pt. milk.

Y, BOYS 8 THROUGH 13 - - - BE WINNER! IT'S FUN! IT'S FREE!

ENTER OUR PUNT, PASS & KICK COMPETITION NOW!

WIN

al NFL team warm-up jacket! A place-kicker football autographed by top NFL stars. You win a trip to an NFL game to compete (mom go, too)! Top winners will go on a "Tour of s" (with both parents) to Washington, D. C., NFL Runner-Up Championship bowl game in orida! It's fun! It's free! You compete only with own age. There's nothing to buy.

OURS FREE

u sign up, you get a PP&K competition tips ken by four top NFL experts. You also get a flector for your bike, and a PP&K cap. At the ou'll get FREE an attractive patch for your

st be accompanied by a parent or legal guardian er.

Bring Your Dad. Get Full Details Today At:

Grinel's Motor Co.
YOUR FORD—FALCON DEALER
Dealer License No. 729 Route 460 West Appomattox, Va.

ATTEND YOUR

SOUTHSIDE ELECTRIC COOPERATIVE

Annual Meeting

SAT. SEPT. 19th IN CREWE
Registration starts at 9 A.M.

GUEST SPEAKER: CONGRESSMAN WATKINS M. ABBITT

Business Session Will Follow Reports by President, Secretary-Treasurer, and Manager

VOTE on BY-LAWS CHANGES; ELECT 4 DIRECTORS

Participate in door prizes for members.

Music and Entertainment all Day.

Your member-owned rural electric cooperative business is run by these 10 directors.

*Nominated for Board of Directors by District Committees for re-election by members at Annual Meeting Saturday.

ATTEND YOUR ANNUAL MEETING THIS SATURDAY

O. S. Williams, *President* G. T. Connelly, *Vice-President*
Woodrow Martin, *Secretary-Treasurer*